dimax

Modelo: H364

Notes Before Installation

1. **Wi-Fi Only support a 2.4GHz network (802.11 b/g/n)**
2. **Basic electrical wiring knowledge or experience required , or please consult a professional electrician**
3. **Do not access more than the maximum power of the device design**
4. **ON/OFF Button also can be used as reset button, long press to reset your smart socket to factory defaults. Only do this if you are sure you want to erase all your settings**

Specifications

Type	Smart Wall Socket
Model	
Power supply mode	Neutral+Live Wire
Rated Current	15A(Max)
Rated Voltage	
Load Power	Single 1800W Total 3000W Inductive Load:600W Total
USB Output	5V/2.1A
Wireless Frequency	2.4GHz
Wireless Standard	IEEE802.11 b/g/n

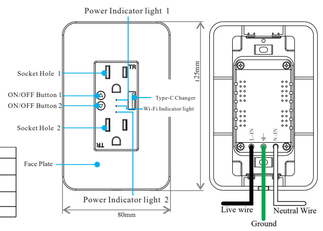

Indicator light meaning

Indicator	Status	Description
Green	Rapidly blinks	Ready for connection (Default Mode Only)
Green	Slowly blinks (1 time every 3 S)	Ready for connection (AP Mode Only)
Red light is OFF	OFF	Turn the light off
Red light is always on	On	Turn the light on

Safety Notice:

- **Cut off the power before installation**
- **Please use it only when it's installed with RCD or current leakage protector at home**

Installation Guide

STEP.1

Turn off circuit breaker

Find your socket's control in your circuit breaker and turn it off , ensure the socket power off completely.

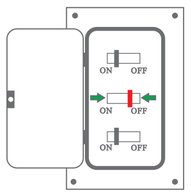

STEP.2

Remove the original socket

In the wall cassette . find the neutral wire line wire and ground wire.

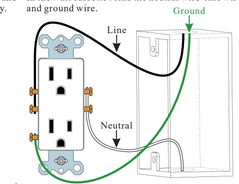

If your original socket is also two jacks, you may find 4 or 5 wires. Please find the neutral wires Line wires and ground wires. This smart socket only needs to use the neutral wires Line wires and ground wires , other lines do not need to be connected

STEP.3

Label your wires

Mark or record the corresponding line before removing the old socket

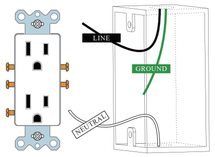

Usually:
White represents the neutral line
Black represents the fire line
Green or yellow or a single bare copper wire representing the ground wire
The above is for reference only and cannot be used as a standard.

STEP.4

Install Smart Socket

Use wire-nuts to connect the socket wires to your home wires , following the diagram. Be careful to match line. Then remove the stickers, screw the socket into the wall. And attach the faceplate.

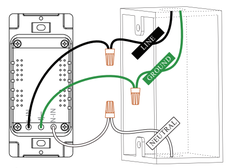

For safety, please connect the ground wire

STEP.5

Turn on circuit breaker

Turn on your socket's power from the circuit breaker. Press the socket a few times to make sure it works.

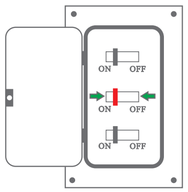

STEP.6

Check the Wi-Fi light

Tap NEXT when the Wi-Fi indicator light blinks

Indicator light rapidly blinks
(2 times per second)

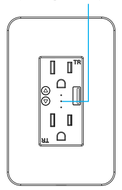

Install the "Smart Life"APP

Step A .Find out "Smart Life"app in Apple app store, Google Play, or scan the QR code below and install it.

GET IT ON Google Play | Download on the App Store

The free app"Smart Life" is compatible with mobile devices the support IOS8.0 above, Android 4.4 above

Step B .Enter the register interface, input the email address/phone number for getting the verification code to register an account. Please just login if you already have a Smart Life account.

Step C:Add the Socket to Smart Life APP

Note: This Smart Socket Can Only Support 2.4G Network And Can't Work With 5G Network. Please Check If Your Home Network Is 2.4G And Make Sure That Your Phone Has Been Connected To The 2.4G WiFi Router.

Bluetooth automatic link mode

(Need to turn on the phone's Bluetooth function)

Step1. Bluetooth functionturn on the phone's

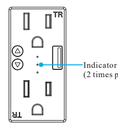

Indicator light rapidly blinks
(2 times per second)

Step2. Enter pairing mode: When the product first powers on, the indicator of LED light is fast flashing state as factory default.(2times in 1second)

Note: If the indicator light is in another state, you need to reset the devides. Please keep pressing the button until the indicator light is flashing quickly

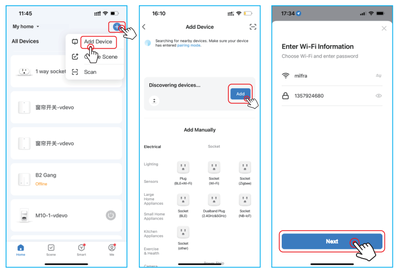

Step.3. Tap button on top right corner to add device,

Step.4. Discovering devices

Step5. Enter Wi-Fi password to join your network

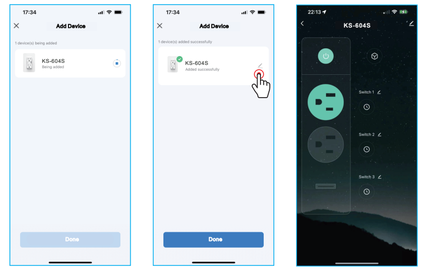

Step6. Wait till device isconnected successfully

Step7. Click to enter Control interface

Step8. Devicecontrol interface

Step C:Add the Smart Socket to Smart Life APP

Note: This smart socket can only support 2.4G network and can't work with 5G network. Please check if your home network is 2.4G and make sure that your phone has been connected to the 2.4G WiFi router.

APMode(Alternative)

(In this mode, please turn off the Bluetooth function first)

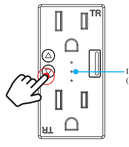

Indicator light slowly blinks
(1 time every 3 second)

Step.1. Enter pairing mode: The indicator light is in quick connect mode, press any button until the indicator light flashes slowly.

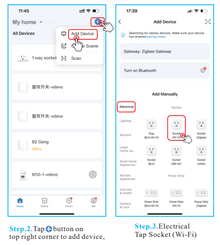

Step.2. Tap button on top right corner to add device,

Step.3. Electrical Tap Socket(Wi-Fi)

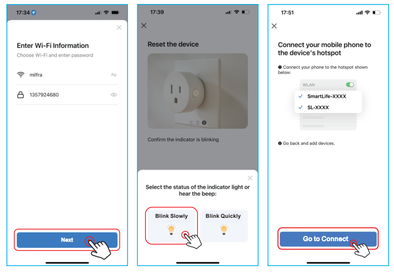

Step.4. Enter Wi-Fi password to join your network

Step.5. Tap select Blink Slowly

Step.6

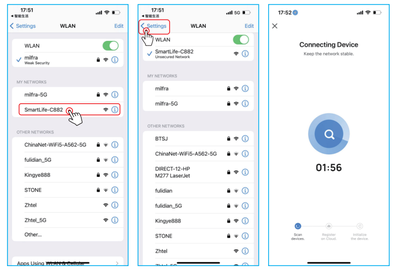

Step.7. SmartLife -XXX

Step.8

Step.9

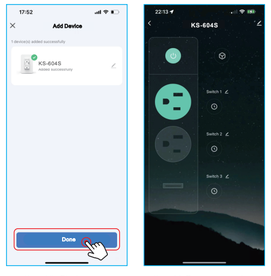

Step10. Click to enter Control interface

Step11. Devicecontrol interface

Step D:Give a name to the Smart Socket and tap"Completed". you will find the device you've named is shown on the app home page. Tap the device to enter the setting page.

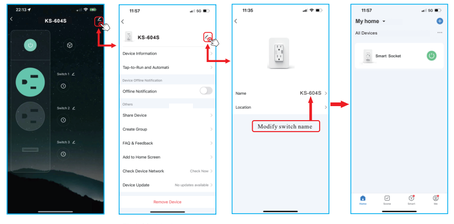

Click Modify device name.

FAQ

Please note when adding device:

1.Confirm device is powered on.

2.Confirm device is waiting for network configuration.

3.Confirm that device, smart phone and router are as close to each other.

4.Make sure the network function of router and smart phone are unblocked.

5.Confirm the entered router password is correct.

6. Confirm adding device is under 2.4G Wi-Fi channel. Enable the broad case and not allow to hide Wi-Fi.

7.Confirm that router's encryption method is WPA2-PSK and authentication type is AES, or both are set up as automatic.

8.Confirm that Wi-Fi name contains letters only.

9. If router's connected device reach the amount limit. Please try to turn off some devices Wi-Fi function and configure again.

10. If router enables MAC address filter, please try removing the device form MAC filter list and make sure router is allowing device to be connected.

Control device under 2G/3G/4G network?

Device and smart phone must be in the same Wi-Fi environment when adding device. After successful adding, device cam be control via mobile network.

How to share my device with family?

Open App, enter into "shared device", tap "add sharing" to share device with family.

How to add device?

Two methods to add device:" Default Mode" and "AP Mode" ."Default Mode" is set up as default and can switch to "AP Mode"

Why can't I control the load after installing the product?

1. Please check if the wiring is correct.
2. Please check if there is a neutral line in the cassette (neutral line is required)
3. Please check if the connected load exceeds the maximum value of the device.

FCC NOTE：

This device complies with Part 15 of the FCC Rules. Operation is subject to the following two conditions:

(1) this device may not cause harmful interference,

(2) this device must accept any interference received, including interference that may cause undesired operation .The manufacturer is not responsible for any radio or tv interference caused by unauthorized modifications or change to this equipment. Such modifications or change could void the user's authority to operate the equipment. This equipment has been tested and found to comply with the limits for a Class B digital device, pursuant to part 15 of the FCC Rules. These limits are designed to provide reasonable protection against harmful interference in a residential installation. This equipment generates, uses and can radiate radio frequency energy and, if not installed and used in accordance with the instructions, may cause harmful interference to radio communications. However, there is no guarantee that interference will not occur in a particular installation. If this equipment does cause harmful interference to radio or television reception, which can be determined by turning the equipment off and on, the user is encouraged to try to correct the interference by one or more of the following measures:

-- Reorient or relocate the receiving antenna.
-- Increase the separation between the equipment and receiver.
-- Connect the equipment into an outlet on a circuit different from that to which the receiver is connected.
-- Consult the dealer or an experienced radio/TV technician for help.

RF warning statement:

To maintain compliance with FCC's RF exposure guidelines, this equipment should be installed and operated with a minimum distance of 20cm between the radiator and your body.